

TAMAN
Nelayu 92
KAJANG

Membina komuniti, mencipta gaya kehidupan.

Bungalow Type **A**
Banglo Jenis

5+1 rooms | 80' x 90'* 5+1 bilik | 80' x 90'*

Built up: 6,142 sq.ft. *Luas Binaan: 6,142 k.ps*

* Standard unit land size

FREEHOLD

Hak Milik Kekal



site plan

pelan tapak

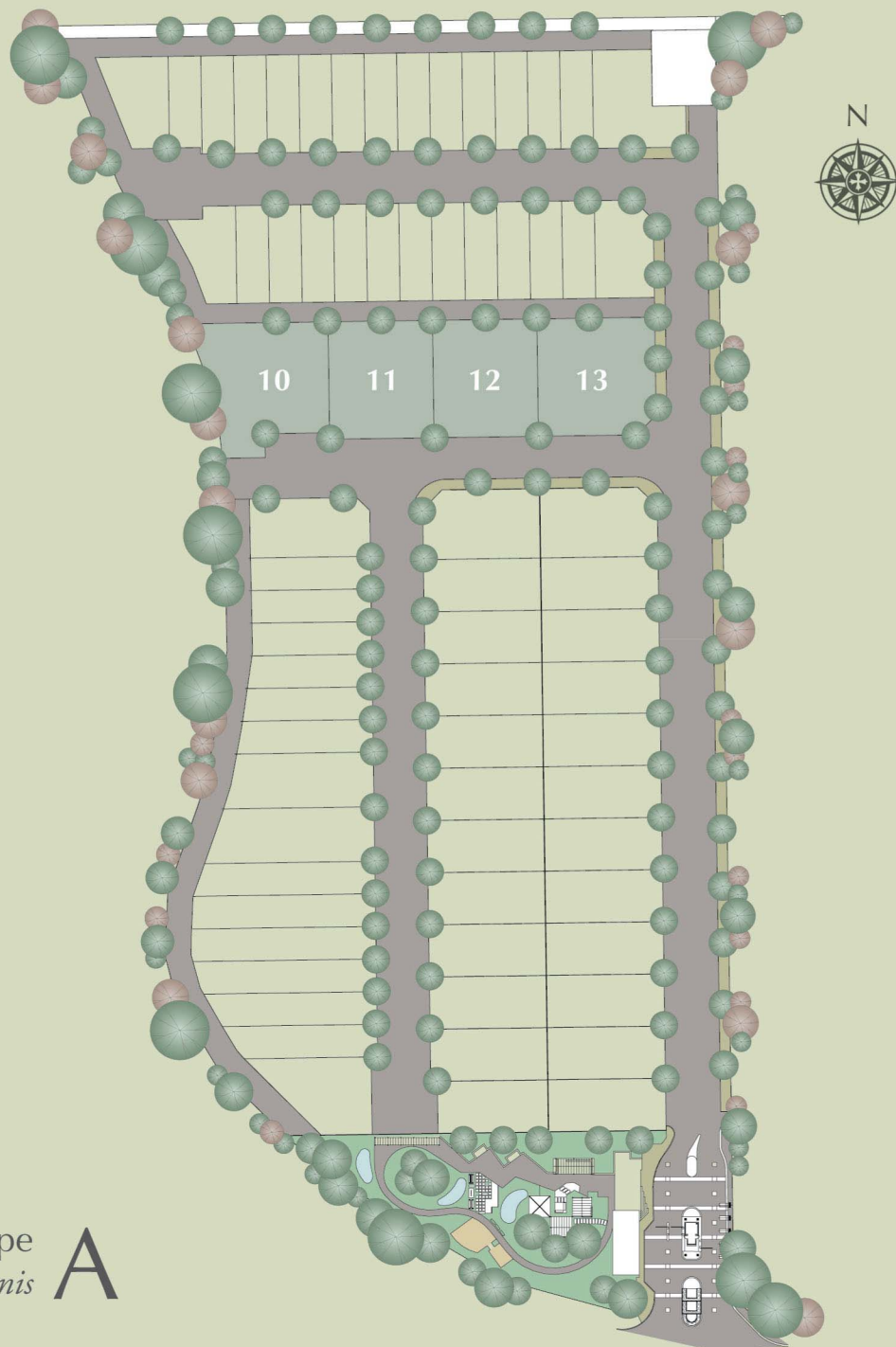

■ type
jenis A



- 3 storey gated & guarded, exclusive luxury Bungalow with enhanced privacy.
- Generous built-up with 5+1 rooms.
- Seamless integration of indoor and outdoor spaces enhances flexibility in usage of space.
- Grand and luxurious ambience with high ceiling design.
- The design allows for unmatched natural lighting and cross ventilation.
- The pond creates soothing and calming effect to the Living and Dining area.
- Entertainment room at the top floor allows for added privacy for family's interaction.
- Large and semi-enclosed Lanai merges indoor and outdoor spaces at balconies, enhancing spaciousness of indoor spaces.
- Grand and welcoming car park with column free design to accommodate 3 car parking bays.
- Large garden area for outdoor leisure activities.
- Rumah banglo mewah eksklusif 3 tingkat yang berpagar dan dikawal dengan privasi maksimum.
- Ruang binaan yang luas dengan 5+1 bilik.
- Integrasi ruang dalaman dan luaran meningkatkan fleksibiliti penggunaan ruang.
- Reka bentuk silingnya yang tinggi menjana suasana yang serba mewah dan anggun.
- Reka bentuk ini membekalkan pencahayaan semula jadi dan pengudaraan silang yang tiada bandingannya.
- Kolam memberikan kesan tenang dan tenteram di ruang rehat dan makan.
- Bilik hiburan pada paras teratas meningkatkan privasi untuk interaksi keluarga.
- Lanai yang besar dan separa terlindung menggabungkan ruang dalaman dan luaran pada balkoni, justeru meningkatkan keluasan ruang dalam.
- Tempat letak kereta yang luas dan tanpa tiang muat untuk 3 ruang letak kereta.
- Kawasan taman yang luas untuk aktiviti rekreasi luar.



ground floor
tingkat bawah



first floor
tingkat pertama

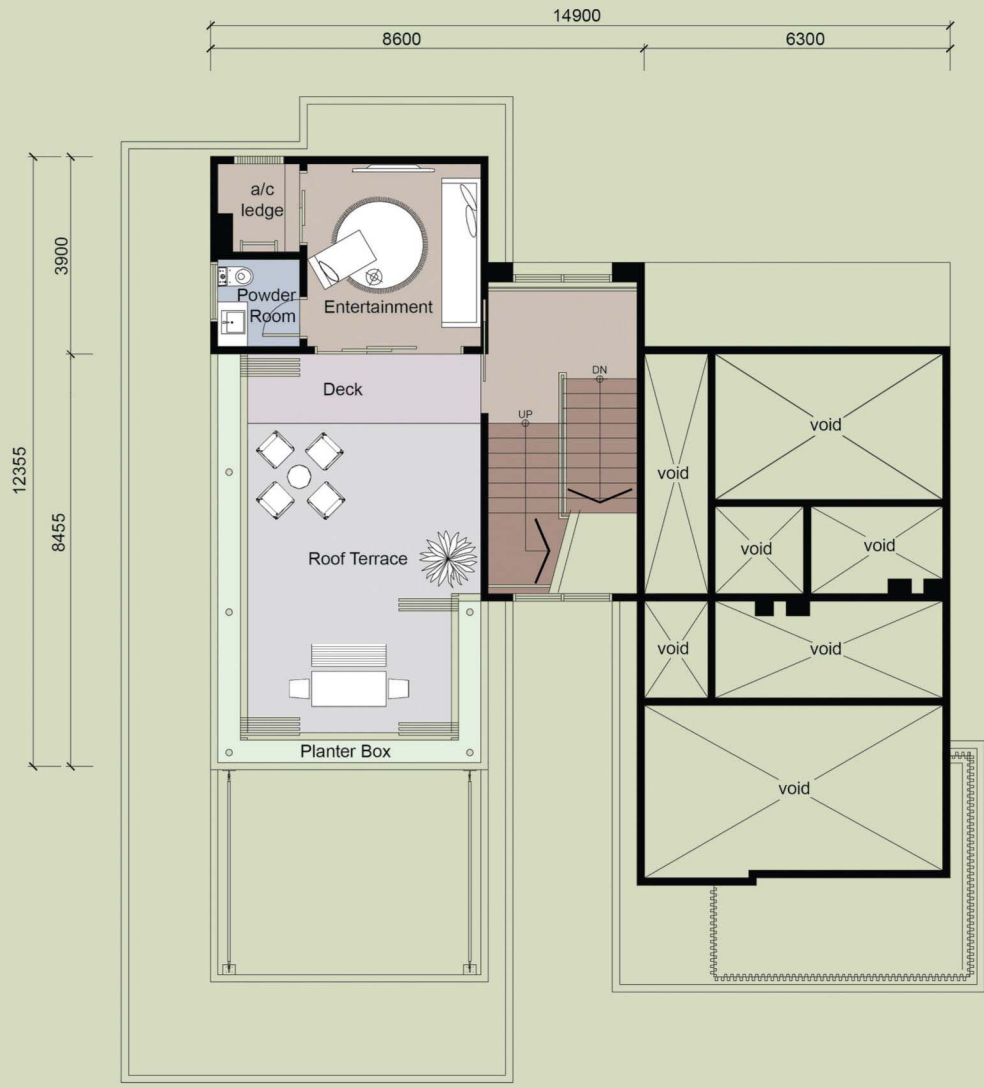

mezzanine floor
tingkat mezanin

type **A** floor plan
jenis pelan bangunan

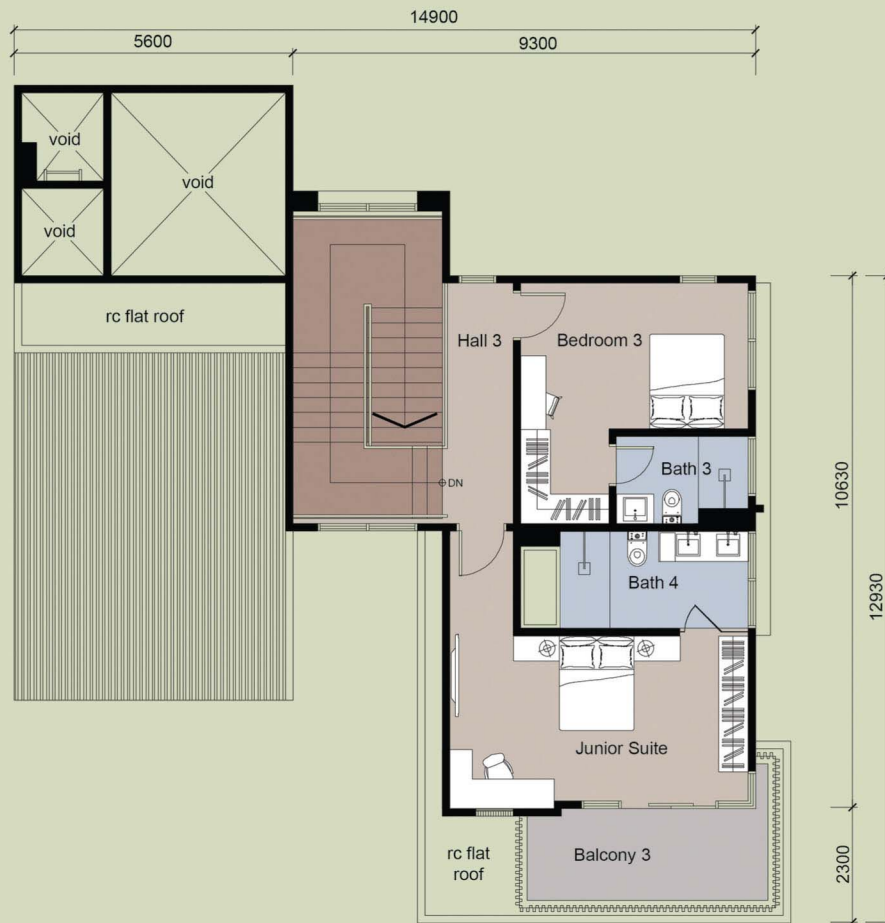

second floor
tingkat kedua

specifications

spesifikasi

Structure	: Reinforced Concrete	
Wall	: Cement Sand Brick	
Roofing	: Reinforced Concrete Flat Roof / Metal Decking Roof	
Roof Framing	: Metal Truss	
Ceiling	: Car Porch / Store / Yard & Laundry / Living / Hall 1, 2, 3 / Utility / Staircase / Master Bedroom / Bedroom 2 / Guest / Entertainment / Balcony 1, 2 / R.C Flat Roof	- Skim Coat
	: Dining / Wet Kitchen / Terrace 1, 2, 3 / Master Bedroom / Bedroom 3 / Junior Suite / Bath 1, 2, 3, 4 / Toilet / Powder Room / Master Bath / Balcony 3	- Fibrous Plasterboard
Windows	: Internal / External	- Powder Coated Aluminum Frame Glass Window
Doors	: Main Entrance	- Powder Coated Aluminum Frame Sliding Glass Door
	: Store	- Louvres Door
	: Main Gate	- M.S. Door
	: Utility / Wet Kitchen / Yard & Laundry / Master Bedroom / Guest Room / Junior Suite / Bedroom 2,3 / Bath 1, 2, 3, 4 / Master Bath / Powder Room	- Timber Door
	: Living/ Dining / Yard & Laundry / Master Bedroom / Guest / Bedroom 2 / Entertainment / Junior Suite (External)	- Powder Coated Aluminum Frame Sliding Glass Door / Folding Door / M.S. Grille Door
Ironmongeries	: Quality Locksets	
Wall Finishes	: Living / Dining / Yard & Laundry / Master Bedroom / Junior Suite / Guest / Bedroom 2, 3 / Entertainment / Store	- Plaster & Paint
	: Wet Kitchen / Bath 1, 2, 3, 4 / Master Bath / Powder Room / Toilet	- Ceramic Tiles
Floor finishes	: Living / Dining / Hall 1 / Guest	- Porcelain Tiles
	: A/C Ledge / R.C. Flat Roof	- Cement Render
	: Car Porch / Yard & Laundry / Bath 1, 2, 3, 4 / Toilet / Powder Room / Terrace 1, 2, 3 / Wet Kitchen	- Homogeneous Tiles
	: Master Bedroom / Bedroom 2, 3 / Hall 2, 3 / Entertainment / Staircase / Balcony 1, 2, 3 / Deck	- Timber Floor
	: Store / Utility / Pond	- Ceramic Tiles
Sanitary and Plumbing Fitting :	Electrical Installation :	
Wash Basin - 9	Lighting Point - 54	
Wash Basin Tap - 9	Power Point - 35	
Wall Hung / Pedestal WC - 7	SMATV Point - 4	
Shower Hose - 6	Telephone Point - 4	
Soap Holder - 6	Air-Conditioning Point - 8	
Toilet Roll Holder / Paper Holder - 7	Door Bell Chime Point - 1	
Bib Tap - 8	Auto Gate Point - 1	
Kitchen Sink - 2	Ceiling Fan Point - 2	
Kitchen Tap - 2		
Garden Tap - 2		
Long Bath - 2		
Fencing	: Cement Sand Brick	

Struktur	: Konkrit Bertetulang	
Dinding	: Dinding Bata Pasir Simen	
Bumbung	: Bumbung Konkrit Bertetulang / Bumbung Bentangan Logam	
Rangka Bumbung	: Palang Logam	
Siling	: Anjung Kereta / Stor / Laman dan Dobi / Ruang Tamu / Dewan 1, 2, 3 / Utiliti / Tangga / Bilik Tidur Utama /Bilik Tidur 2 / Bilik Tamu / Hiburan / Balkoni 1, 2 / Bumbung R.C.	- Berlepa & Bercat
	: Ruang Makan / Dapur Basah / Teres 1, 2, 3 / Bilik Tidur Utama / Bilik Tidur 3 / Suit Kecil / Bilik Mandi 1, 2, 3, 4 / Tandas / Bilik Pakaian / Bilik Mandi Utama / Balkoni 3	- Papan Plaster Berserat
Tingkap	: Luar / Dalam	- Tingkap Kaca 'Powder Coated Aluminum Frame'
Pintu	: Pintu Masuk Utama	- Pintu Kaca Luncur 'Powder Coated Aluminum Frame'
	: Stor	- Pintu Louvres
	: Pagar Utama	- Pintu Ayun M.S.
	: Utiliti / Dapur Basah / Laman dan Dobi / Bilik Tidur Utama / Bilik Tamu / Suit Kecil / Bilik Tidur 2, 3 / Mandi 1, 2, 3, 4 / Mandi Utama / Bilik Pakaian	- Pintu Kayu
	: Ruang Tamu / Ruang Makan / Laman dan Dobi / Bilik Tidur Utama / Tamu / Bilik Tidur 2 / Hiburan / Suit Kecil (Luar)	- Pintu Kaca Luncur 'Powder Coated Aluminum Frame' / Pintu Lipat / M.S. Grille Door
Kunci	: Kunci Berkualiti	
Kemasan	: Ruang Tamu / Ruang Makan / Laman dan Dobi / Bilik Tidur Utama / Suit Kecil / Tamu / Bilik Tidur 2, 3 / Hiburan / Stor	- Plaster & Bercat
Dinding	: Dapur Basah / Mandi 1, 2, 3, 4 / Mandi Utama / Bilik Pakaian / Tandas	- Jubin Seramik
Kemasan Lantai:	Ruang Tamu / Ruang Makan / Dewan 1 / Tamu	- Jubin Porselin
	A/C Ledge / Bumbung R.C.	- Simen
	Anjung Kereta / Laman dan Dobi / Mandi 1, 2, 3, 4 / Tandas / Bilik Pakaian / Teres 1, 2, 3 / Dapur Basah	- Jubin Homogeneous
	Bilik Tidur Utama / Bilik Tidur 2, 3 / Dewan 2, 3 / Hiburan / Tangga / Balkoni 1, 2, 3 / Deck	- Lantai Kayu
	Stor / Utiliti / Kolam	- Jubin Seramik
Pemasangan Sanitari & Paip :	Pemasangan Elektrik :	
Sinki - 9	Punca Lampu - 54	
Tap Sinki - 9	Punca Suis - 35	
"Pedestal WC" Dinding - 7	Punca SMATV - 4	
Hos Mandi - 6	Punca Telefon - 4	
Pemegang Sabun - 6	Punca Penghawa Dingin - 8	
Pemegang Tisu Tandas - 7	Punca Bel Pintu - 1	
Bib Tap - 8	Punca Pintu Pagar Auto - 1	
Sinki Dapur - 2	Punca Kipas Siling - 2	
Tap Dapur - 2		
Tap Laman - 2		
Tap Panjang - 2		
Pagar	: Dinding Bata Pasir Simen	

A Luxury Living Concept by:



NADAYU PROPERTIES BERHAD
(Formerly known as Mutiara Goodyear Development Berhad)(40282-V)

Developed by:

REGAL FORM SDN BHD
(A member of Nadayu Properties Berhad)(295550-D)

Level 5, Menara Standard Chartered
P.S. 38, No. 30, Jalan Sultan Ismail, 50250 Kuala Lumpur
T : +603 - 2141 5775 | F : +603 - 2141 5776 / 6700

Developer License No: 8211-6/02-2015/01244(L) | Validity Period: 23/2/2014 - 22/2/2015 | Advertising and Sales Permit No.: 8211-6/02-2015/01244(P) | Validity Period: 23/2/2014 - 22/2/2015 | Land Tenure: Freehold | Estimated Date of Completion: June 2014 | Approving Authority: Majlis Perbandaran Kajang | Building Plan Approval Reference No.: Bil(43)dlm.MPKJ 1/P/19/2010 | Land Encumbrances: Malayan Banking Berhad | No. of Units: 3 (3-Storey Bungalow House) | Selling Price: RM2,585,000(Min) - RM2,919,000 (Max) *Bumi Discount: 7%

+603 - 8723 3737
www.nadaya92.com

All information contained herein (including specifications, plan measurements and illustrations) are subject to amendments, variations and modifications without notification as may be required by the relevant authorities or the developer's consultants and is not intended to form and cannot form part of an offer or contract. Whilst every reasonable care has been taken in preparing this information, the developer cannot be held liable for any variations or inaccuracy.